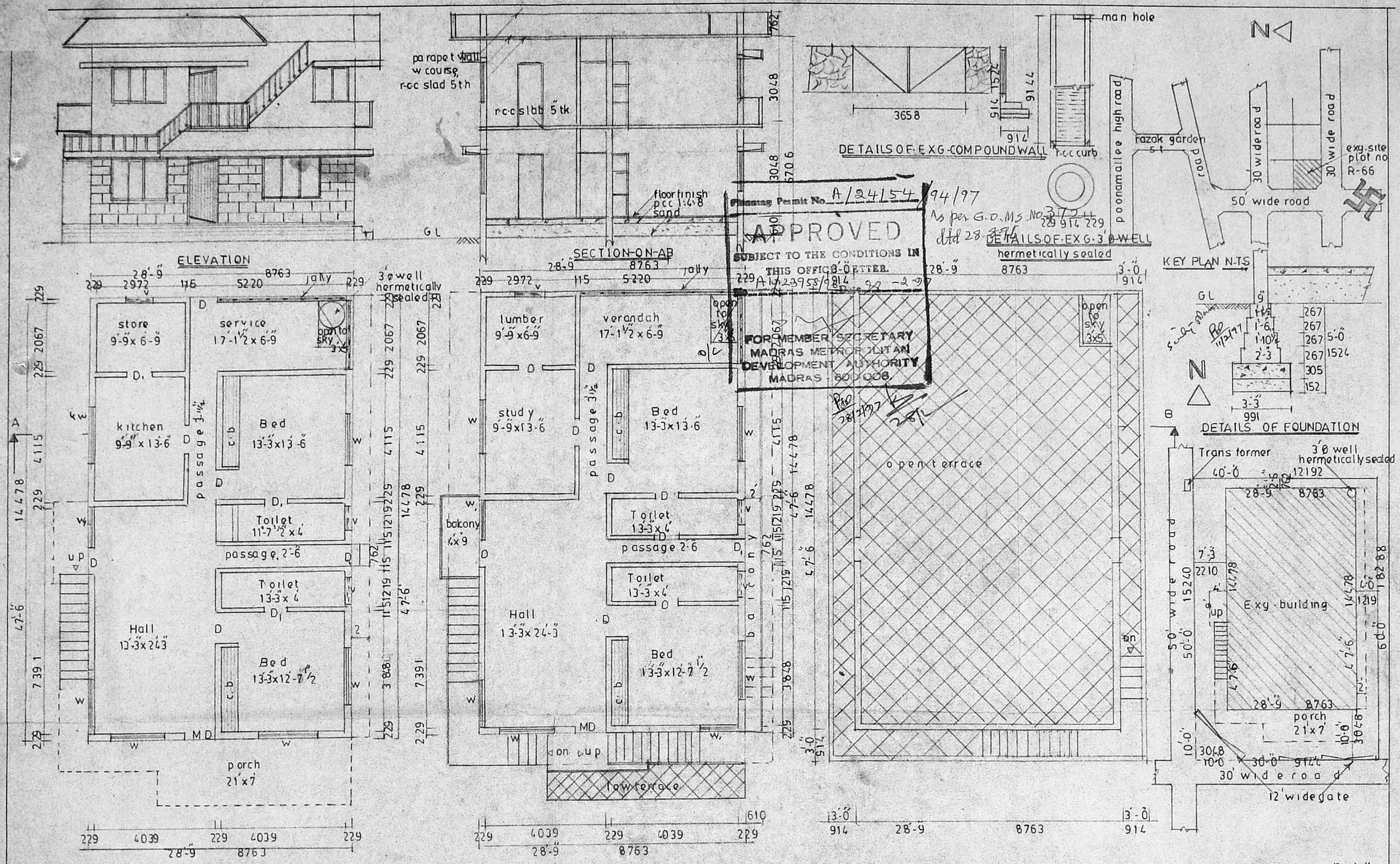

Planning Permit No. A/24154/94/97
As per G.O.Ms No. 372 dtd 28-3-96
APPROVED
SUBJECT TO THE CONDITIONS IN THIS OFFICE LETTER.
No. A1/23958/98 Date 28-2-97
FOR MEMBER SECRETARY
MADRAS METROPOLITAN DEVELOPMENT AUTHORITY
MADRAS - 600 008.

plan showing existing Residential building in plot no. R66 Tamil nadu houing board site & service scheme m.m.o.a. colony Arumbakkam madras - 106

For - mr - A - Ratha krishna murthy

SPECIFICATION

Foundation	p.c.c 1:4:8 over bk work in cm 1:5
S-structure	Bk work in cm 1:5
Flooring	Floor finish with mosaic tiles
Plastering	c m in 1:4
Roof	r.c.c 1:2:4 5" th
w-course	bk jally laid with l.s.m 1:4 with pressed tiles
Joinery	Best indian teak wood

JOINERY

M.D.	Main door	991x2134
D	door	914x2134
D_1	door	762x2134
W	window	1829x1372
W_1	window	1219x1372
KW	kitchen window	1829x1067
V	ventilator	914 x 610

scale 1" = 8'-0"
Date -9-90

exg color
site color
road color

A. Radhakrishna Murthy
owner

AREA STATEMENT

plot	2400	sft
Ground floor	1366	sft
porch	147	sft
First floor	1366	sft
Total	2879	"

CHOCKALINGAM, B.E., M.I.E.
Civil and Structural Engineer Buildings
Licensed Surveyor Class-I (213)
Corporation of Madras.
23, NAICKMAR STREET,
MADRAS-600 033.
LICENSED SURVEYOR

ARCHITECTS

Srinivasa enterprises
23 Naickmar street
madras - 33
phone 4822848
4822344